



MAEER's
MIT PUNE
Maharashtra Institute of Technology (MIT)
Pune, India



NATIONAL LEVEL
Inter-Engineering Sports Meet

10th - 14th SEPTEMBER 2014



YOU HAVE
SKILLS,
WE HAVE THE
PLATFORM!

How far can **YOU** go..

OUR ESTEEMED GUESTS



Cheteshwar Pujara

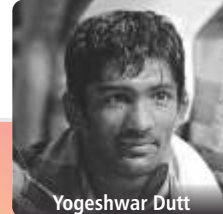

Yogeshwar Dutt

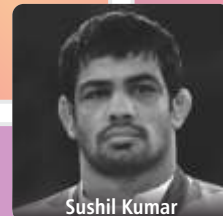

Sushil Kumar



M. C. Mary Kom



Dilip Vengsarkar

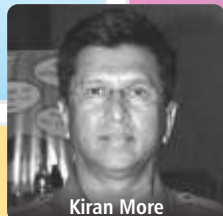

Kiran More

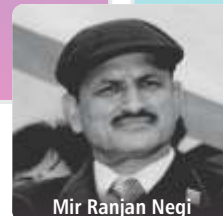

Mir Ranjan Negi



Vijender Singh



Abhijeet Kunte



Dr. Amol Kolhe



Chandu Borde

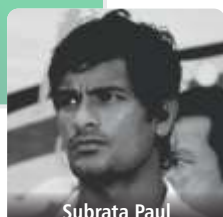

Subrata Paul



Shreekant Wagh



Prof. Dr. Vishwanath D. Karad

Founder, Executive President and Managing Trustee, Maharashtra Academy of Engineering and Educational Research (MAEER), Pune, India.

Maharashtra Academy of Engineering & Education Research (MAEER), Pune established in 1983 is a well-known educational trust with 65+ Institutions imparting KG to PG education. MAEER is a truly multi-campus and multi-disciplinary organization engaged in university approved programs in Engineering, Management, Pharmacy, Medicine and Polytechnic.

Approximately 65,000 students study in various institutions of MAEER. The student community represents the entire cross section of the country. The ethos of value based education system is strictly practiced in all our institutions to promote character building among the young generation to make them winning personalities.

Our Commitment:

“Nation Building through Sports”

MIT, Pune is always keen to follow the ideals,
of the great noble son of India,
Shri Swami Vivekananda

*“Our country needs a few strong men,
with muscles of iron and nerves of steel”*

*“It is better to run after a football
than to read a Geeta”*

These words are great source of inspiration
to the management and students of MIT,
Pune Institutions.

We at MIT believe that extracurricular activities are equally important along with curricular activities to develop overall personality of the students. We have cultivated a blend of fine sports person and academicians. In the last two decades, MIT, Pune has produced national and international players like:

Ajay Gandhi and **Nitin Gandhi** (Badminton), **Anand Deshpande** and **Sushil Nadkarni** (Cricket), **Abhishek Bobade** (Basketball), **Ravneet Singh** and **Vivel Rai** (Squash), **Kapilesh Bhate** (Equestrian Show Jumping) and **Sumedh Gangal** (Golf). MIT is in pursuit of young talent who can carry this legacy ahead.

Sports unite people of different backgrounds. It breaks the barriers of caste, creed and religion to bring them together to achieve glory and honour. It is our vision and mission to see students from all over India to showcase their talent in true sportsman spirit because we believe that **sports does not build character but reveals it**. So I appeal to all the youth of the nation, to join hands to accomplish this mission.

Come, let's build the nation!!!

Success of MIT SUMMIT '13

MAEER's MIT, Pune had organised a national level inter engineering sports meet "MIT Summit'13" from 20th September to 24th September 2013. SUMMIT was held for the eighth time at MIT Pune. Our meet held 15 disciplines which were Football, Basketball, Volleyball, Cricket, Baseball, Badminton, Table Tennis, Chess, Carrom, Squash, Water polo, Swimming, Rowing and Boxing.

Response to MIT Summit '13

Over 85 colleges participated in 'SUMMIT' with outstation teams coming from major cities like Mumbai, Chennai, Nashik, Kolhapur, Nanded and Ahmednagar. SSN University, Chennai, NIT Kurukshetra, MIT Manipal, GITAM University, Vishakapatnam, Chaitanya Bharati Institute of Technology, Hyderabad, IPS, Indore, AVIT, Chennai and Satyabhama University, Chennai were some of the teams outside Maharashtra that participated. More than 4000 sports persons participated in the five day meet.



Chief Guest at Inauguration

The meet had commenced with the Inauguration Ceremony held at MIT ground which was graced by Shree Cheteshwar Pujara, player, Indian Cricket Team, ICC Emerging Cricketer Of The Year 2013.

Highlights of MIT Summit '13

The main attractions of the event were the Football & Basketball matches, played under floodlights. Cricket matches were held at Rajbaug, Loni and NCL Ground. Badminton was conducted at Modern Complex. Lawn Tennis and Table Tennis were held at Deccan Gymkhana. Waterpolo and Squash were held at Tilak Tank and Oakwood Premiere respectively.



Prof. Dr. Mangesh T. Karad
Patron, Executive Director,
MAEER's MIT Group of Institutions,
Pune, India



Dr. M. Y. Gokhale
Chairman,
Reception Committee
MIT Summit '14



Prof. S. N. Rane
Chairman,
Co-ordination Committee
MIT Summit '14



Prof. P. G. Dhanave
Chairman,
Organizing Committee
MIT Summit '14



Main Features of SUMMIT '14

SUMMIT '14 Inter-Engineering sports meet will be held by MAEER's M.I.T., PUNE from **10th September to 14th September, 2014**. This meet will be organized for the ninth time solely by MIT, Pune.

Prizes

The winning and runner-up teams will be given cash prizes in addition to the attractive trophies and medals worth Rs. 6 lacs. 32 Individual trophies will be awarded to the sports stars of each event. The overall championship will be awarded a grand trophy and Rs. 25,000/- cash prize.



Schedule

Event	Registration Fee		Will Start On	Venue
	Men	Women		
Cricket	3800/-	—	01st September	NCL, Rajbaugh
Football	2000/-	1500/-	10th September	MIT College
Basketball	1300/-	1100/-	10th September	MIT College
Volleyball	1200/-	1000/-	10th September	MIT College
Baseball	1000/-	—	10th September	MIT College
Badminton	900/-	700/-	10th September	Modern Complex
Table Tennis	600/-	600/-	10th September	Sanmitra Sangh, Kothrud
Lawn Tennis	1000/-	—	10th September	Deccan Gymkhana
Chess	600/-	—	10th September	MIT College
Carrom	600/-	—	10th September	MIT College
Squash	600/-	—	10th September	Oakwood Premiere
Water polo	1000/-	—	10th September	Tilak Tank
Swimming	75/- Per head, per event	75/- Per head, per event	10th September	Tilak Tank
Rowing	75/- Per head, per event	75/- each event	10th September	MIT College
Boxing	75/- Per head, per event		10th September	Rajbaug, Loni Campus

Note: All draws will be put up during the inaugural ceremony which will be held on **10th September, 2014 at 4:00 p.m** On MIT college ground.

Swimming Categories		
50/100m	Freestyle	M/W
50/100m	Backstroke	M/W
50/100m	Breaststroke	M/W
50/100m	Butterfly	M/W
4X50m	Freestyle Relay	M/W
4X50m	Medley Relay	M/W

Rowing Categories	
Single Scull	M/W
Double Scull	M/W
Coxless Pair	M/W
Coxless Four	M/W

Boxing Categories	
Light Fly Weight	upto 49 kg
Fly Weight	49 - 52 kg
Bantam Weight	52 - 56 kg
Light Weight	56 - 60 kg
Light Welter Weight	60 - 64 kg
Welter Weight	64 - 69 kg
Middle Weight	69 - 75 kg
Light Heavy Weight	75 - 81 kg

- Last date of entry for **Cricket** : 26th August, 2014.
- Last date of entry for the remaining events :
3rd September, 2014.

Note: Entries will be restricted only to the first 20 teams per event, so please send your entries as soon as possible.

Important Rules

- All teams should report 30 minutes before the scheduled time at the respective venues for the fixtures. The team will be forced to forfeit their matches if they reach the respective venue 15 minutes after their scheduled match.
- Misconduct at any point will result in disqualification from the tournament.
- Matches will be delayed if necessary due to unforeseen circumstances.
- For the Inauguration ceremony, sports uniform & flags of respective colleges are necessary.
- Current year **I-Cards** and **Bonafide Certificates** must be produced at the time of **registration** as well as **before each match**.
- Any participant with **backlog** in any **final year** paper will not be allowed to participate /An original valid fee receipt must be produced for the academic year 2014-15

Rules and Regulations

Cricket

1. Each team will have to pay for the balls, which will be provided by MIT.
2. Innings will be of 20 overs.
3. Maximum of 16 players are allowed to participate.
4. Whites are compulsory.
5. If it rains then the decision will be taken on '**bowl out**'. In case any doubt arises, please contact the cricket event head.
6. In case of a tie, the winner will be decided on wickets fallen. If further there is a tie, then the winner will be decided on the basis of a bowl out.

Football

1. Maximum of 16 players are allowed to participate.
2. Colours and kit are compulsory.
3. In case of a draw, penalty shootout will decide the winner.

Basketball

1. Maximum of 12 players are allowed to participate.
2. In case of a tie, 5 minutes of extra time will be allotted.
3. Colours and kit are compulsory.

Volleyball

1. Maximum of 12 players are allowed to participate.
2. Colours and kit are compulsory.

Baseball

1. Each team will have to pay for the balls, which will be provided by MIT.
2. Maximum of 16 players are allowed to participate.
3. Colours are compulsory.
4. Catcher's kit and batter's helmets are compulsory.

Badminton

1. Minimum players for men: 4, max: 6.
2. Minimum players for women: 2, max: 4.
3. There will be three singles and two doubles in men's category.
4. There will be two singles and one double in women's category.
5. There can be a maximum of 3 common players in the men's category where one player can play only one double and one single.

Table Tennis

1. Maximum players for men: 5
2. Maximum players for women: 4
3. There will be three singles in both the categories, which will be followed by two reverse singles if required.

Lawn Tennis

1. Minimum players for men: 2, max: 4.
2. Two singles and one doubles match will be played.

Chess

1. Maximum of 5 players are allowed to participate.
2. Chess boards and Chess clock is to be brought by players.

Carrom

1. Maximum 4 players per team.
2. There will be two singles and one doubles match.

Squash

1. Maximum of 5 players are allowed to participate.
2. Squash balls will be provided.

Water Polo

1. Maximum of 13 players are allowed to participate.
2. Balls will be provided.
3. In case of a draw, 2 halves of 3 mins each will be played & if required then penalty shootout will decide the winner.

Swimming

1. Maximum 2 players are allowed for each category from each college.
2. Event will be conducted only if no. of participants is at least 4 from 3 different colleges.
3. One player can participate in any 3 individual events.
4. No spot entries.

Rowing

1. Equipment will be provided.
2. Event will be conducted only if there are minimum 3 teams from 3 different colleges.
3. Colours are compulsory.
4. Doubling is allowed.

Boxing

1. Boxing kit compulsory (Red/Blue Corner).
2. IBF approved gloves & head guard.
3. Medical checkup **compulsory** at 8a.m. on the day of event.



Individual Contacts			
Cricket	[m]	Pawan Tomar	+91 9823684369
Football	[m]	Pranav Siddheshwar	+91 8806524462
	[w]	Tara Thomas	+91 7387985415
Basketball	[m]	Prithvi Yadav	+91 9637996406
	[w]	Shreya Dhole	+91 9860222095
Volleyball	[m]	Ashutosh Parkhe	+91 9561916773
	[w]	Aishwarya Mahadik	+91 9011641028
Baseball	[m]	Amit Shinde	+91 9175426001
Badminton	[m]	Atharva Kunte	+91 8087614682
	[w]	Amruta Kulkarni	+91 8806553997
Table Tennis	[m]	Anay Tambe	+91 8378836377
	[w]	Vaishnavi Veluri	+91 9168052498
Lawn Tennis	[m]	Varun Date	+91 9730171606
Chess	[t]	Vedant Diwan	+91 9158372263
Carrom	[t]	Pankaj Sonawane	+91 9890876697
Squash	[m]	Shresth Garodia	+91 8390181054
Water polo	[m]	Kaustubh Bakare	+91 9850769393
Swimming	[m/w]	Jay Vaichal	+91 8007205037
Rowing	[m/w]	Amruta Kulkarni	+91 9545562237
Boxing	[m]	Mr. Sunil More	+91 9763398136

Organising Team

- Prof. P.G. Dhanave
- Ajinkya Yedage +91 8087680134
- Mukul More +91 9970977377
- Nachiket Arbad +91 9405302425
- Pooja Shevade +91 9850837430
- Aleron Eric Nunes +91 9096728004



Prizes			
Event		Cash Prize	
		Winner	Runner
Cricket	[m]	10,000/-	6,000/-
Football	[m]	10,000/-	6,000/-
Football	[w]	8,000/-	5,000/-
Basketball	[m/w]	8,000/-	5,000/-
Volleyball	[m/w]	8,000/-	5,000/-
Baseball	[m]	8,000/-	5,000/-
Badminton	[m/w]	3,000/-	2,000/-
Table Tennis	[m/w]	3,000/-	2,000/-
Lawn Tennis	[M]	3,000/-	2,000/-
Chess	[team]	3,000/-	2,000/-
Carrom	[team]	3,000/-	2,000/-
Squash	[m]	3,000/-	2,000/-
Water polo	[m]	3,000/-	2,000/-

MIT SUMMIT '14 General Championship

Winners, runners up & semifinalists will be awarded points accordingly. Based on the maximum points collected during all the events the best college will be chosen and given a prize money of **Rs. 25,000/-** alongwith a grand trophy.

Winner: 10 pts., Runner up: 6 pts., Semifinalist: 2 pts.

Inauguration Ceremony - 10 pts.

10 pts will be awarded to every college present for the march-past in the Inaugural Ceremony.

Note: Points will be given for team events only.



Common rules

- The registration of all events of your college must be done at one time. **Multiple entries from one college will not be accepted.**
- Once the team list is submitted at the time of registration, **no changes will be allowed.**
- The decision of the umpires will be final and in case of any dispute the captain should contact the event incharge or any member of the organizing team.
- Any changes in the schedule or the timing of the match will be at the discretion of the organizers.
- Right of any changes is given to the organizing committee.
- In case of a protest submit **Rs. 1,000/-** as protest fees and protest application, within one hour of finish of the match.
- Only students pursuing a **Bachelor of Engineering (B.E)** or a **Bachelor of Technology (B.Tech)** will be allowed to participate.

For colleges outside pune

1. Registration forms are available online on **www.mitsummit.mitpune.edu.in**
2. Please send the registration forms, players list as well as the undertaking signed by the sports incharge/secretary back to MIT.
3. All the copies should reach MIT College at the address given below:
Maharashtra Institute of Technology, Pune.
S. No. 124, Ex-servicemen colony, Paud road, Kothrud, Pune 411038.
Tel No.: 020-30273647/020-30273459 Fax No: (91-20) 25442770/(91-20) 30273506
e-mail: mitsummit@mitpune.edu.in
4. Along with the copies, the registration fees should also be sent by cash or DD in favour of **"Maharashtra Institute of Technology, Pune"**.
5. The participating teams should send a fax of registration form in order to confirm registration.

Registration In Charge

Aleron Eric Nunes : +91 9096728004

Mamta Pradhan : +91 9049480658

For colleges in Pune

1. The registration of all events of your college must be done at one time. **Multiple entries from one college will not be accepted.**
2. Along with the original registration forms, **photocopy should be submitted at the time of registration**
3. Registration fees should be paid at the MIT gymkhana registration desk.
4. Without the payment of the registration fee your entry will not be considered.
5. **Please bring the receipt of the fees paid at the time of reporting.**
6. Signing of the undertaking by the sports incharge/secretary is a must without which none of your college teams will be allowed to participate.

Accommodation details

All the teams participating in SUMMIT '14 coming from outside Pune city will be given accommodation by MIT under the following conditions.

At the time of registration:

1. A separate **Demand Draft / Cash of Rs. 5000 /-** has to be deposited in favor of **"Maharashtra Institute of Technology, Pune"** as a confirmation of your accommodation. This amount will be refunded.

2. In case of any misconduct, MIT reserves the right to take any punitive action, even to the extent of confiscating the security deposit and registration fees, cancelling the participation of the concerned college, escorting them off the campus and sending a report of the misconduct to the head of the concerned institution.
3. Extra accommodation and boarding facilities will be charged as applicable.

On your arrival in Pune.

1. Report at the MIT, Kothrud Campus help desk where you will be informed about your accommodation details.
2. In case the DD has not been given due to any circumstance, you can deposit **Rs. 5,000/-** in cash, at the help desk, as the security deposit which will be refunded while leaving Pune.
3. MIT will provide you with mattresses and quilts.
4. If you have not registered beforehand then MIT will not be responsible for your accommodation.
5. Per head expenditure of accommodation, food (breakfast, lunch and dinner) & transport will be **Rs. 1,500/-** for five days i.e. **10th, 11th, 12th, 13th and 14th of September**. The teams coming on 10th September should report at MIT Gymkhana before 2 p.m and should be present on the ground at 3:30 p.m. for the Inaugural Ceremony.
6. Lodging will be provided on 10th September free of cost (excluding boarding facility).

Accommodation In charge

Sarbajit Pal : +91 9503980739

Shubham Mahajan : +91 8698968537

Food In charge

Prof. S. R. Bendale : +91 9881099627

Website : mitsummit.mitpune.edu.in

Email : mitsummit@mitpune.edu.in



SPORTS GLIMPSES OF 2013

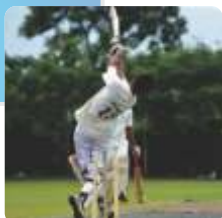
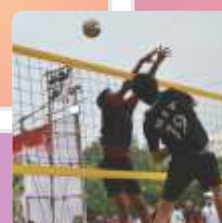
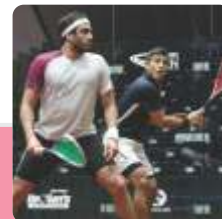

Our Prestigious Partners at MIT SUMMIT



MIT Summit 2014 Awards

Win Prizes Worth Rs. 6 LACS

Individual Trophies

Football

- MIT SUMMIT'14 Best Player
- MIT SUMMIT'14 Best Goal Keeper
- MIT SUMMIT'14 Golden Boot

Basketball

- MIT SUMMIT'14 Highest Scorer
- MIT SUMMIT'14 Best Player

Volleyball

- MIT SUMMIT'14 Best Player
- MIT SUMMIT'14 Best Smasher
- MIT SUMMIT'14 Best Lifter

Baseball

- MIT SUMMIT'14 Best Player
- MIT SUMMIT'14 Best Pitcher

Cricket

- MIT SUMMIT'14 Man of the Tournament
- MIT SUMMIT'14 Best Batsman
- MIT SUMMIT'14 Best Bowler
- MIT SUMMIT'14 Man of the Match (Final)

Carrom

- MIT SUMMIT'14 Best Player

Badminton

- MIT SUMMIT'14 Best Player

Lawn Tennis

- MIT SUMMIT'14 Best Player

Table Tennis

- MIT SUMMIT'14 Best Player

Chess

- MIT SUMMIT'14 Best Player

Squash

- MIT SUMMIT'14 Best Player

Water Polo

- MIT SUMMIT'14 Best Player

All the prizes will be decided by a panel of judges appointed for that particular event. Win individually and as a team too. MIT SUMMIT '14... how far can you go...

MIT Group of Institutions, Pune, India

31 Years | 65+ Institutions | 65,000 Students



MIT School of Government



MIT School of Management



Engineering



Research Centre



Marine (MANET)



Institute of Design



MAE, Alandi



Medical



Insurance



Schools



World Peace Centre



Vishwashanti Gurukul
IB World School



MAEER's

Maharashtra Institute of Technology (MIT)
Pune, India

Sr. No. 124, Paud Road, Kothrud, Pune - 411 038

Tel.: 91-20-30273647 | Fax: 91-20-25442770/30273506

Email: mitsummit@mitpune.edu.in | www.mitsummit.mitpune.edu.in